

# CITY OF HEWITT

## Todd County, Minnesota

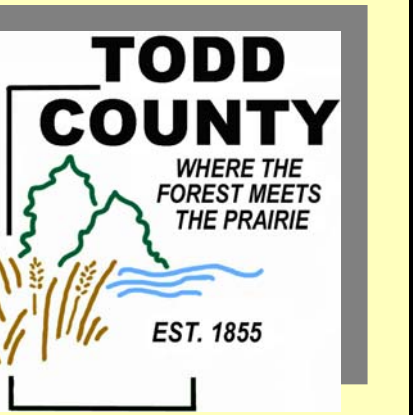

**Legend**

	E911 Address Sites		Interstate
	PARCEL BOUNDARIES		US-Paved
	PLATTED LOT LINES		State Highway
	PLATTED LOT SURVEY LINE		County Road-Paved
	EASEMENT		County Road-Gravel
	SUBSECTION LINE		CSAH-Paved
	BOUNDARY MEANDER		CSAH-Gravel
	SECTION LINE		TWP-Paved
	PAR-DIM		TWP-Gravel
	PAR-HOOK		TWP-Min. Maint.
	APPROX ROAD R.O.W.		Municipal
	APPROX RAIL R.O.W.		Private Road
	MN DNR Stream data		City of Hewitt
			Stowe Prairie Township

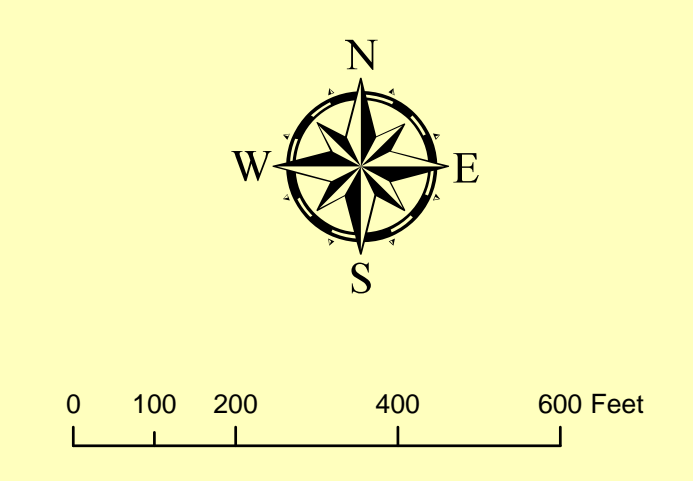

**Address Sites, Driveways, & Roads:**  
 Todd County E911 Project  
 City of Hewitt

**Parcel Mapping Information:**  
 Todd County Parcel Mapping Project  
*approximate location only*

**Streams:**  
 MN Department of Natural Resources

This map reflects a compilation of records, information, and data located in various County Offices. This is neither a legally recorded map nor a survey and it is not intended to be used as such. It is for reference purposes only.

The Todd County GIS & Land Services Department has made every effort to provide the most up-to-date information available in this publication and cannot be held responsible for any unforeseen errors or omissions. If any discrepancies are found, please contact this office.

June 2010

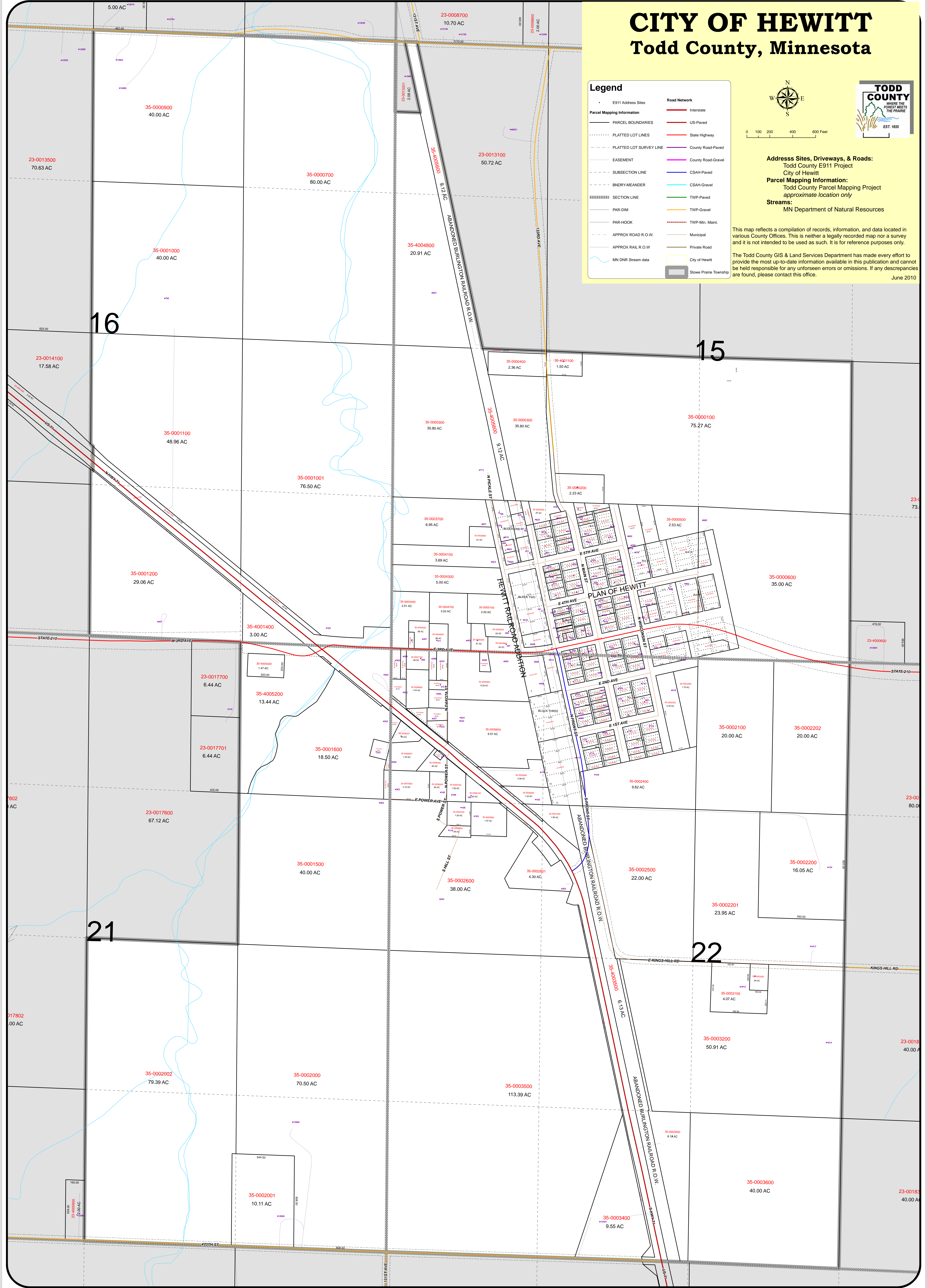

16

15

21

22